

Apartments for sale in
EHDEN 5452

ENG. Georges Yammine



+9613623909



+4915123025200

SPECIFICATIONS SHEET

- . 100% NATURAL STONE CLADDING (AARSAL)
- . **PORTUGEUSE ROOF TILES LOGICA***
- . SIDEM 2000* ALUMINIUM WITH DOUBLE GLAZING AND ELECTRIC ROLLING SHUTTERS
- . **FRENCH OAK ENTRANCE, KITCHEN, GUEST BATHROOM AND CORRIDOR DOORS**
- . ADVANCED HIGHTECH ELECTRIC INSTALLATIONS
- . **EUROPEAN LAMINATE KITCHENS WITH HIGH END SOFT CLOSE HINGES AND DRAWERS SYSTEM**
- . ELEVATOR
- . **INSTALLED FIREPLACE**
- . INSTALLED SPANISH/ITALIAN HEATING ALUMINIUM ELEMENTS, BOILER AND BURNER
- . **MODERN GYPSUM BOARD FALSE CEILING + PVC FALSE CEILING (BALCONIES)**
- . SPANISH/ITALIAN 1ST CHOICE CERAMIC IN THE RECEPTION, SALONS, DINING AND KITCHEN (MIN 25 USD/SQM2)
- . **SPANISH/ITALIAN 1ST CHOICE PARQUET CERAMIC IN THE BEDROOMS (MIN 15 USD/SQM2)**
- . SPANISH/ITALIAN 1ST CHOICE CERAMIC IN THE BATHROOMS (MIN 20 USD/SQM2)
- . **WALL MOUNT BATHROOM VANITIES AND WASHBASSINS**
- . COMMON 35,000 LITERS UNDERGROUND WATER TANK + 2000 LITERS NTG* TANK PER APARTMENT
- . **SURVEILLANCE CAMERAS (LINKED TO CELLPHONES)**
- . VIDEOPHONE

EHDEN 5452

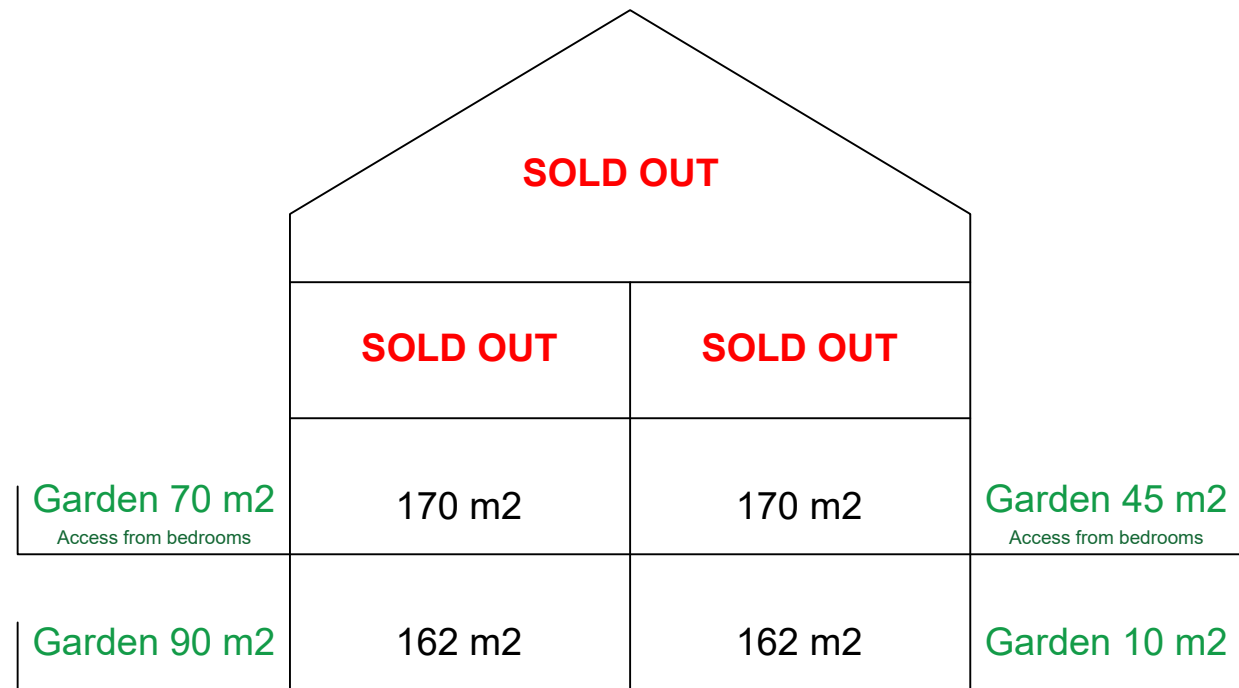

Block B

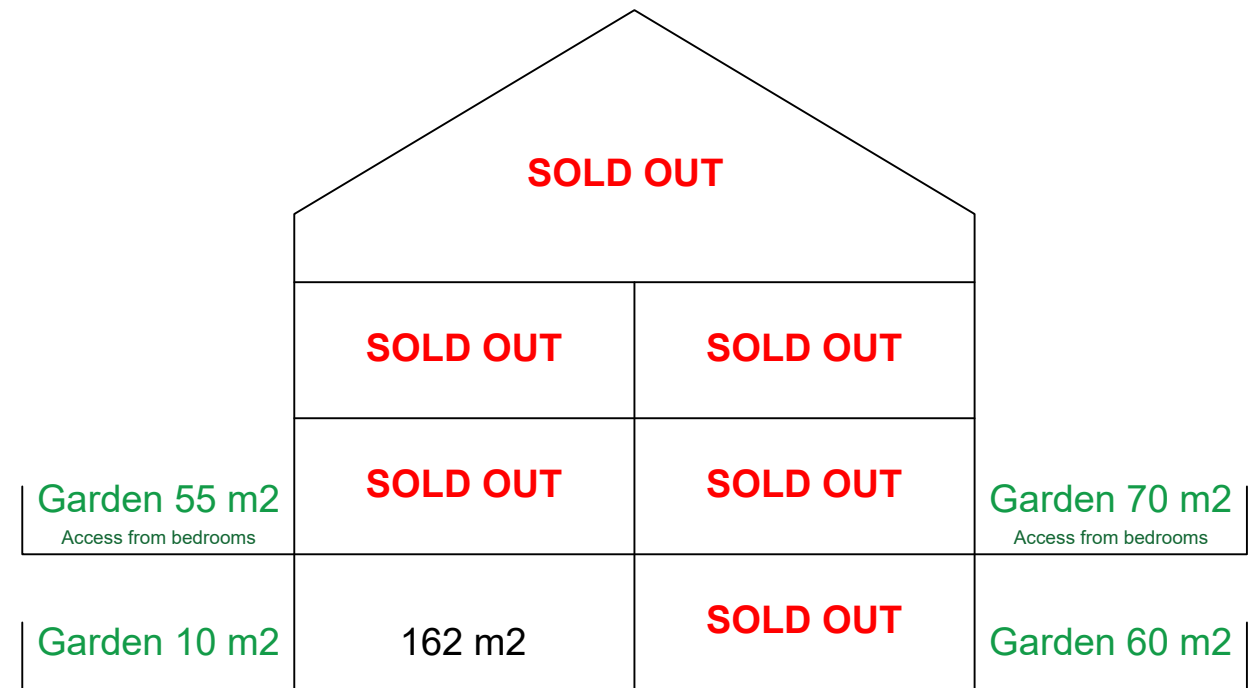

Block A

Client Name :	Mr. Anthony Yammine	PAGE 01	
Plot Description :	UNDERGROUND	A3 – <u>SCALE 1/100</u>	
Address :	EHDEN 5452 – North Lebanon		
For further information, please contact us 03623909 – 03783383			

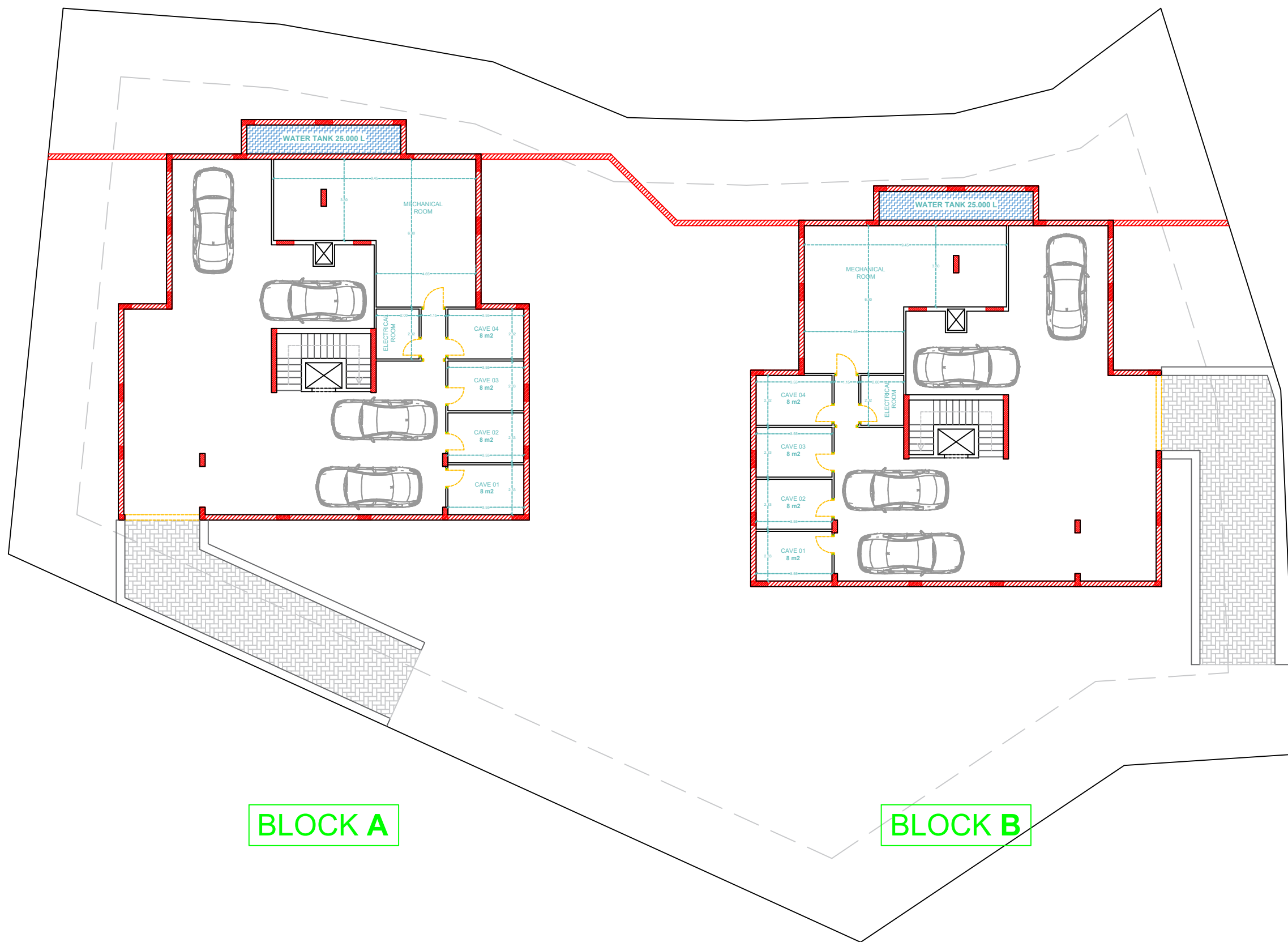

BLOCK A

BLOCK B

Client Name :	Mr. Anthony Yammine	PAGE 02
Plot Description :	UNDERGROUND	A3 - SCALE 1/100
Address :	EHDEN 5452 - North Lebanon	
For further information, please contact us 03623909 - 03783383		

ANTHONY G. / YAMMINE

GROOVE
INTERIOR DESIGN

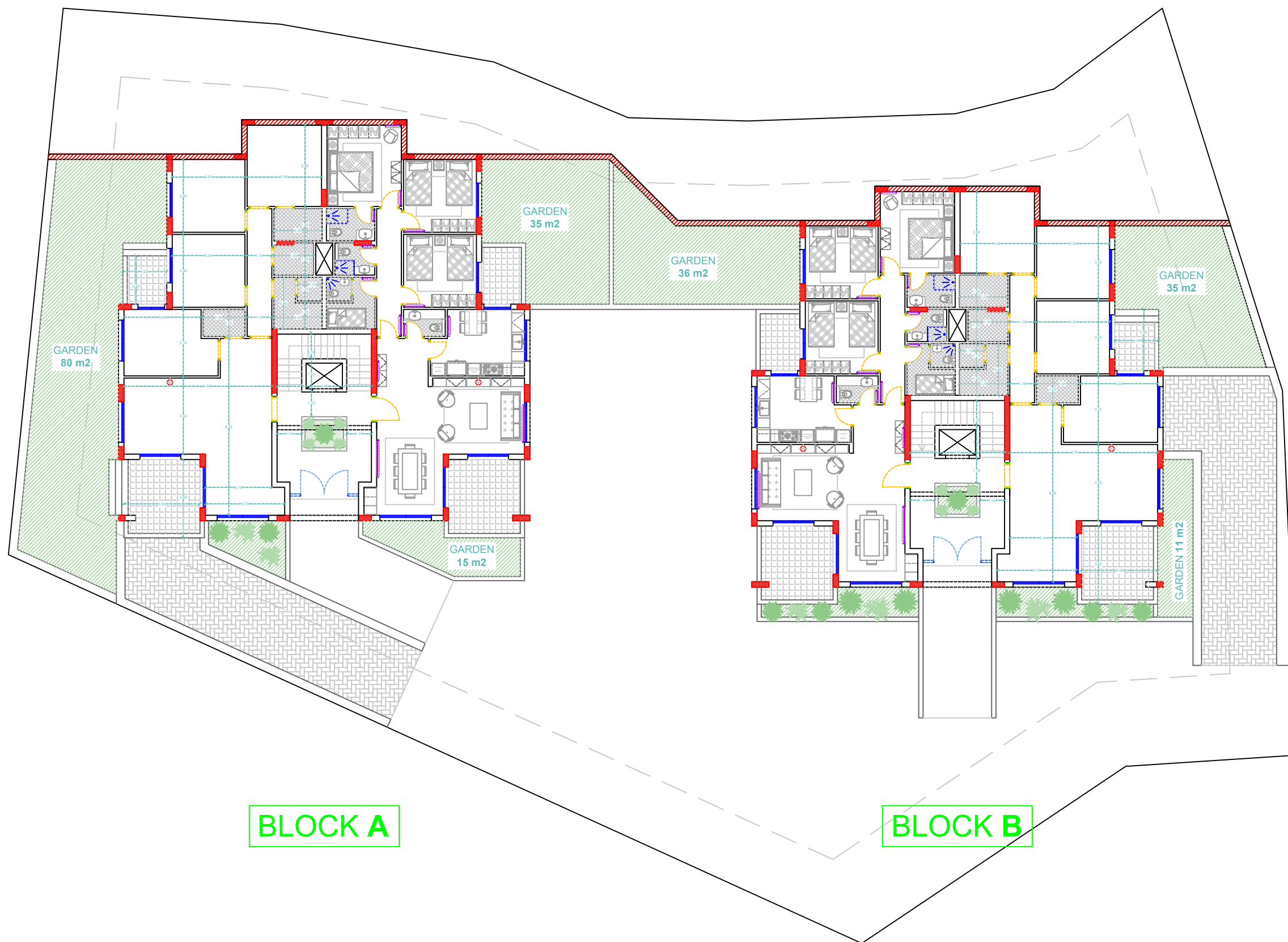

BLOCK A

BLOCK B

Client Name :	Mr. Anthony Yammine	PAGE 03
Plot Description :	RDC	A3 - <u>SCALE 1/100</u>
Address :	EHDEN 5452 - North Lebanon	
For further information, please contact us 03623909 - 03783383		

ANTHONY G. / YAMMINE

GROOVE
INTERIOR DESIGN

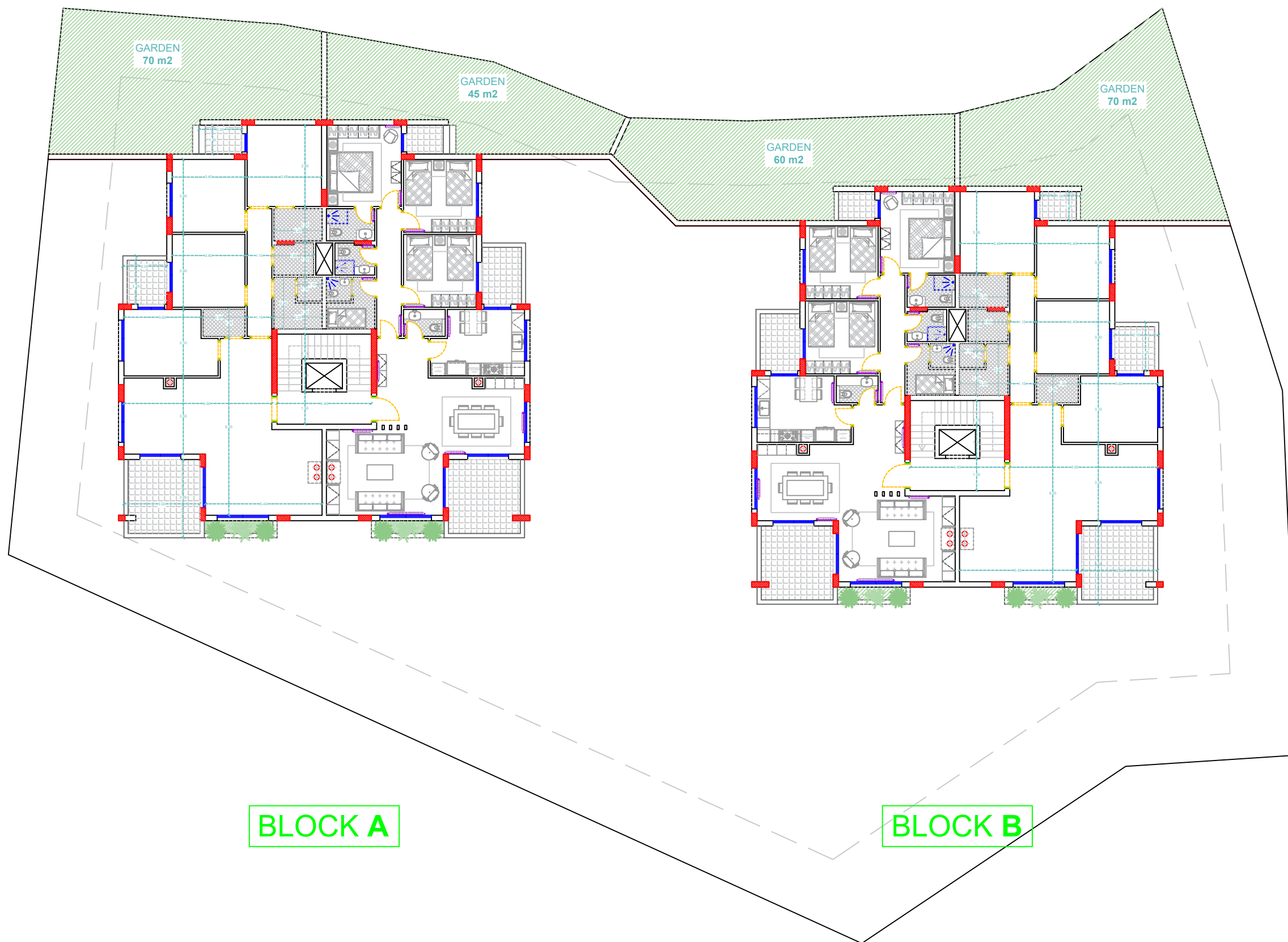

BLOCK A

BLOCK B

Client Name :	Mr. Anthony Yammine	PAGE 04
Plot Description :	R1	A3 - <u>SCALE 1/100</u>
Address :	EHDEN 5452 - North Lebanon	
For further information, please contact us 03623909 - 03783383		

ANTHONY G. / YAMMINE

GROOVE
INTERIOR DESIGN

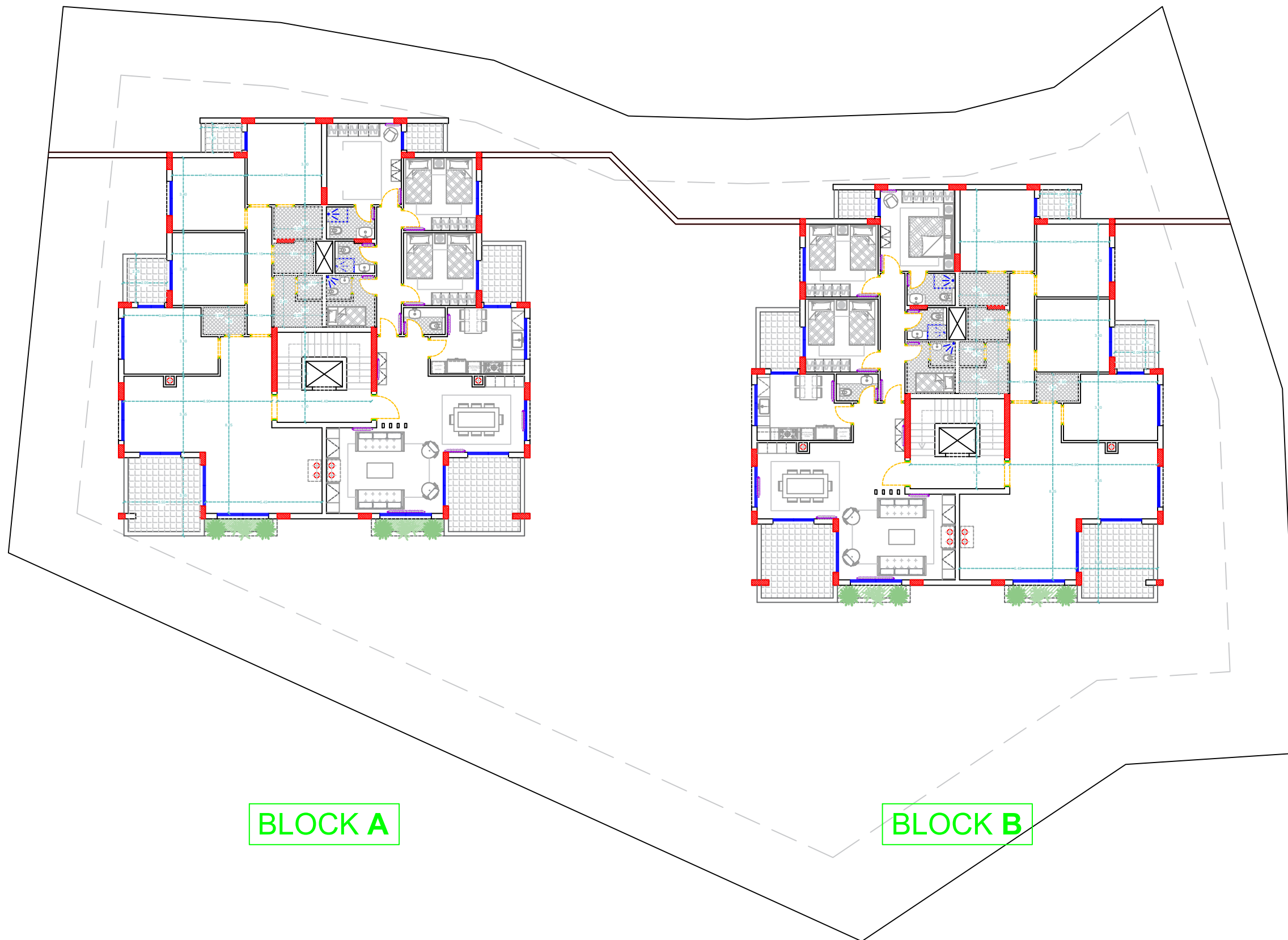

BLOCK A

BLOCK B

Client Name :	Mr. Anthony Yammine	PAGE 05
Plot Description :	R2	A3 - <u>SCALE 1/100</u>
Address :	EHDEN 5452 - North Lebanon	
For further information, please contact us 03623909 - 03783383		

ANTHONY G. / YAMMINE

GROOVE
INTERIOR DESIGN

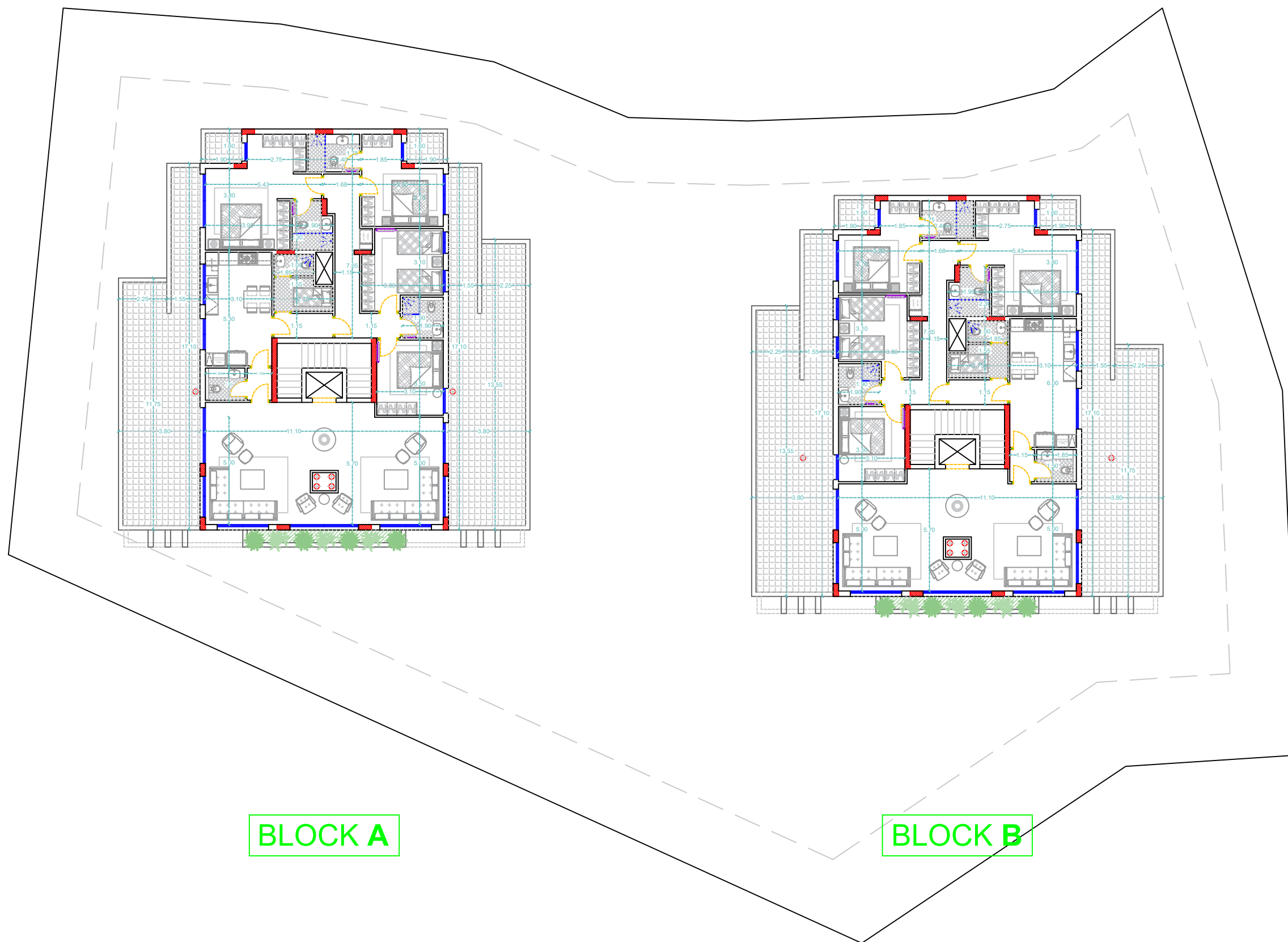

BLOCK A

BLOCK B

Client Name :	Mr. Anthony Yammine	PAGE 06
Plot Description :	ROOF	A3 - <u>SCALE 1/100</u>
Address :	EHDEN 5452 - North Lebanon	
For further information, please contact us 03623909 - 03783383		

ANTHONY G. / YAMMINE

GROOVE
INTERIOR DESIGN



Client Name :	Mr. Anthony Yammine	PAGE 07
Plot Description :	ROOF	A3 - <u>SCALE 1/100</u>
Address :	EHDEN 5452 - North Lebanon	
For further information, please contact us 03623909 - 03783383		

ANTHONY G. / YAMMINE

GROOVE
INTERIOR DESIGN



Client Name :	Mr. Anthony Yammine	PAGE 08
Plot Description :	ROOF	A3 - <u>SCALE 1/100</u>
Address :	EHDEN 5452 - North Lebanon	
For further information, please contact us 03623909 - 03783383		

ANTHONY G. / YAMMINE

GROOVE
INTERIOR DESIGN



Client Name :	Mr. Anthony Yammine	PAGE 09
Plot Description :	ROOF	A3 - <u>SCALE 1/100</u>
Address :	EHDEN 5452 - North Lebanon	
For further information, please contact us 03623909 - 03783383		

ANTHONY G./
YAMMINE

GROOVE
INTERIOR DESIGN



Client Name :	Mr. Anthony Yammine	PAGE 10
Plot Description :	ROOF	A3 - <u>SCALE 1/100</u>
Address :	EHDEN 5452 - North Lebanon	
For further information, please contact us 03623909 - 03783383		

ANTHONY G./
YAMMINE

GROOVE
INTERIOR DESIGN



Client Name :	Mr. Anthony Yammine	PAGE 11
Plot Description :	ROOF	A3 - <u>SCALE 1/100</u>
Address :	EHDEN 5452 - North Lebanon	
For further information, please contact us 03623909 - 03783383		

ANTHONY G. / YAMMINE

GROOVE
INTERIOR DESIGN



Client Name :	Mr. Anthony Yammine	PAGE 12
Plot Description :	ROOF	A3 - <u>SCALE 1/100</u>
Address :	EHDEN 5452 - North Lebanon	
For further information, please contact us 03623909 - 03783383		

ANTHONY G. / YAMMINE

GROOVE
INTERIOR DESIGN



Client Name :	Mr. Anthony Yammine	PAGE 13
Plot Description :	ROOF	A3 - <u>SCALE 1/100</u>
Address :	EHDEN 5452 - North Lebanon	
For further information, please contact us 03623909 - 03783383		

ANTHONY G. / YAMMINE

GROOVE
INTERIOR DESIGN